

Planning Permit No. C/PP/94/91
APPROVED
 SUBJECT TO THE CONDITIONS IN THIS OFFICE LETTER.
 No. CA/2415/91 Date 5-91
 15/5/91
 FOR MEMBER SECRETARY
 MADRAS METROPOLITAN
 DEVELOPMENT AUTHORITY
 MADRAS - 600 008.

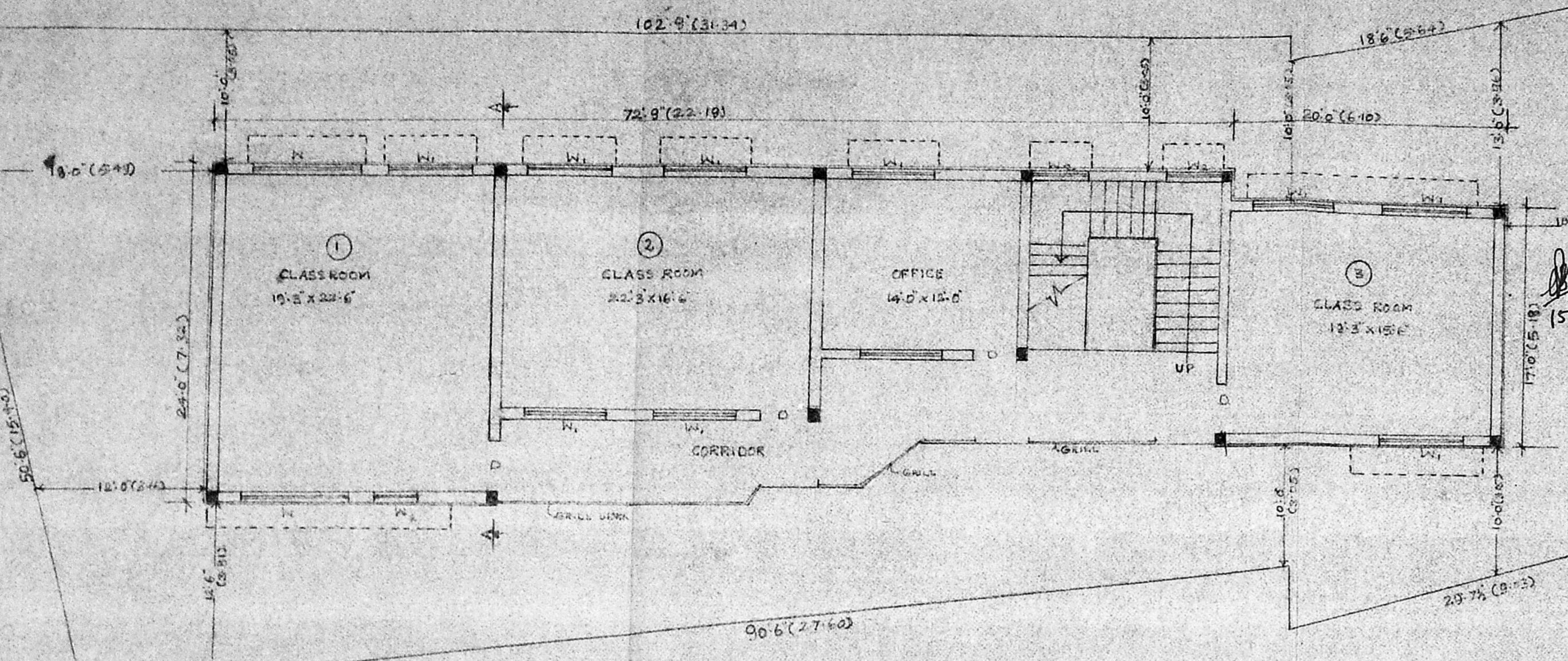

PLAN OF GROUND FLOOR

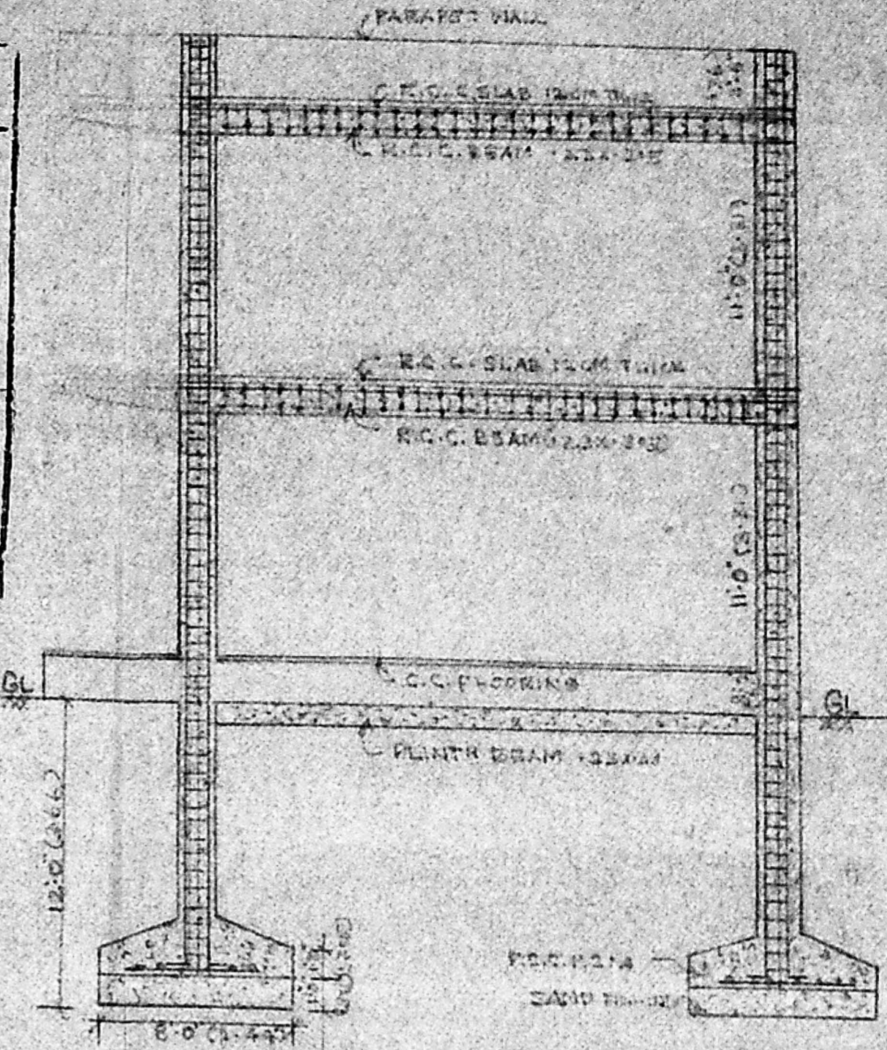

SECTION ON AA

SPECIFIED Detail Scaffolding Plan
 FOUNDATION: 120 CM (MIN)
 R.C.C. 120x124 COLUMN 250 CM DIA. 200 CM DIA. 200 CM DIA.
 FOR SAND FILLING 1:1
 COLUMN: 9"x9" (23x23) 20 MTR. LONG FOR VERTICAL REINFORCEMENT 6TMS @ 100 CM FOR STAIRS 6 TMS @ 100 CM
 PLINTH BEAM: 23x23 UP AND 23x23 DOWN
 R.C.C. SLAB: 12 CM THICK
 BRICK WORK IN SUPER STRUCTURE TO BE (1:1)
 C.C. FLOORING
 PLASTERING IN CM 1:1 ON CEILING AND 2 CM 1:1 ON WALLS
 WEATHERING COURSE TWO LAYERS AS PER S.S.
 28/4/91

- JOINERY:**
- 1. D FULLY PANELLED DOOR - 4'0" x 8'0" (122 x 244)
 - 2. W GLASSED WINDOW - 8'0" x 6'6" (244 x 198)
 - 3. W WINDOW - 6'0" x 6'6" (183 x 198)
 - 4. W WINDOW - 4'0" x 6'6" (122 x 198)

- AREA DETAILS:**
- 1. AREA OF THE SITE - 14806.43 SFT (1363.44 M²)
 - 2. AREA OF THE CONSTRUCTION - C
 - 3. EXISTING - 6755 SFT (628.33 M²)
 - 4. PROPOSED - 1636 x 2 = 3272 SFT (304.28 M²)
 - 5. TOTAL - 10027 SFT (932.61 M²)
 - 6. OPEN SPACE - 2414 SFT (223 M²)
 - 7. F.S.I. - 597 57 PLOT COVERAGE: 50%
 - 8. F.S.B. - 18'0" (5.49 M) R.S.B. - 10'6" (3.20 M)
 - 9. S.S.B. - 10'0" (3.05 M)

PLAN SHOWING THE PROPOSED ADDITIONAL CONSTRUCTION IN PLOT NOS 52 53 & 57 IN THE APPROVED LAY-OUT IN SNO 600 601 602 604 & 605 IN NAINIYAMMAL STREET KRISHNAPURAM AMBATTUR MADRAS-53
 BY HUSSAIN MEMORIAL MATRICULATION SCHOOL

OWNER: *Hussain*
 CORRESPONDENT,
 HUSSAIN MEMORIAL
 MATRICULATION SCHOOL,
 MADRAS-53.

FRMS: 68 2892
SUBHA CONSULTANTS
 PLANNERS & BUILDERS
 72-B, RUKMANI STREET, KRISHNAPURAM
 AMBATTUR, MADRAS - 600 053.
 LICENSED SURVEYOR

S. Raghavachari
 Phone: 682862
S. RAGHAVACHARI,
 L.C.E., M.I.E. (A.I.T.), M.A.C.E., M.I.C.I.
 Town Planning Officer (Part) & Consulting Engineer,
 LICENSED SURVEYOR MADRAS CO. REGISTRATION CLASS I No. 340
 & AMBATTUR, AVADI ALLENBURG MUNICIPALITY,
 72-B, Rukmani Street, Krishnapuram,
 AMBATTUR, MADRAS-600 053.

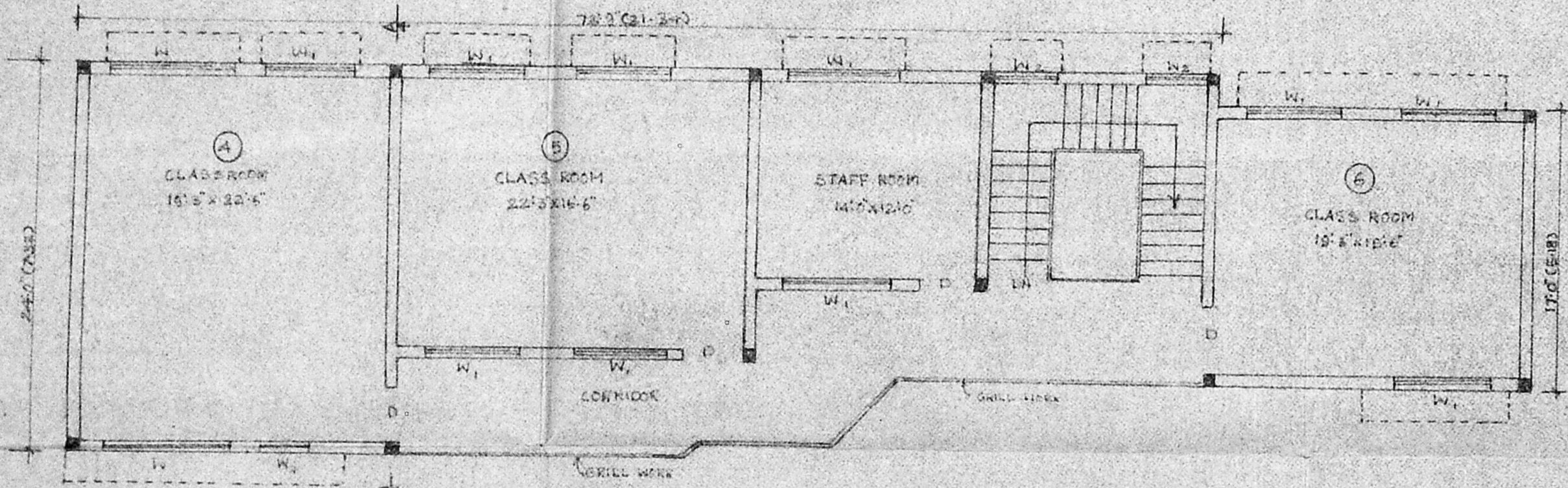

PLAN OF FIRST FLOOR

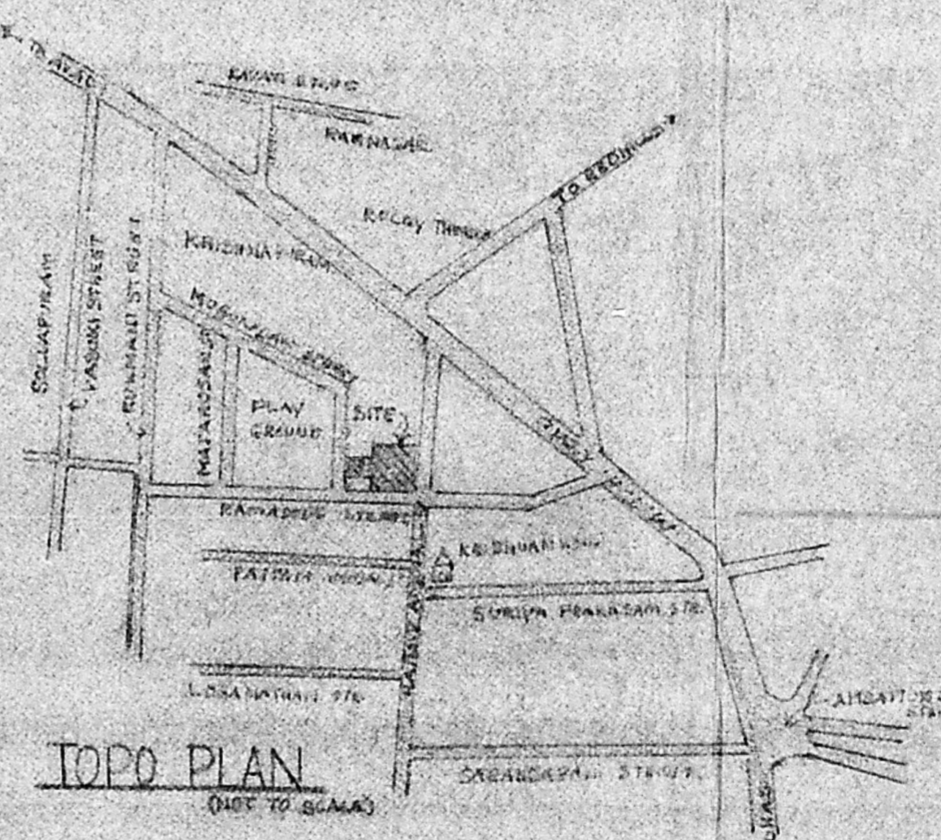

TOPO PLAN (NOT TO SCALE)

$\frac{R.S.B.}{18+12} = 12'$

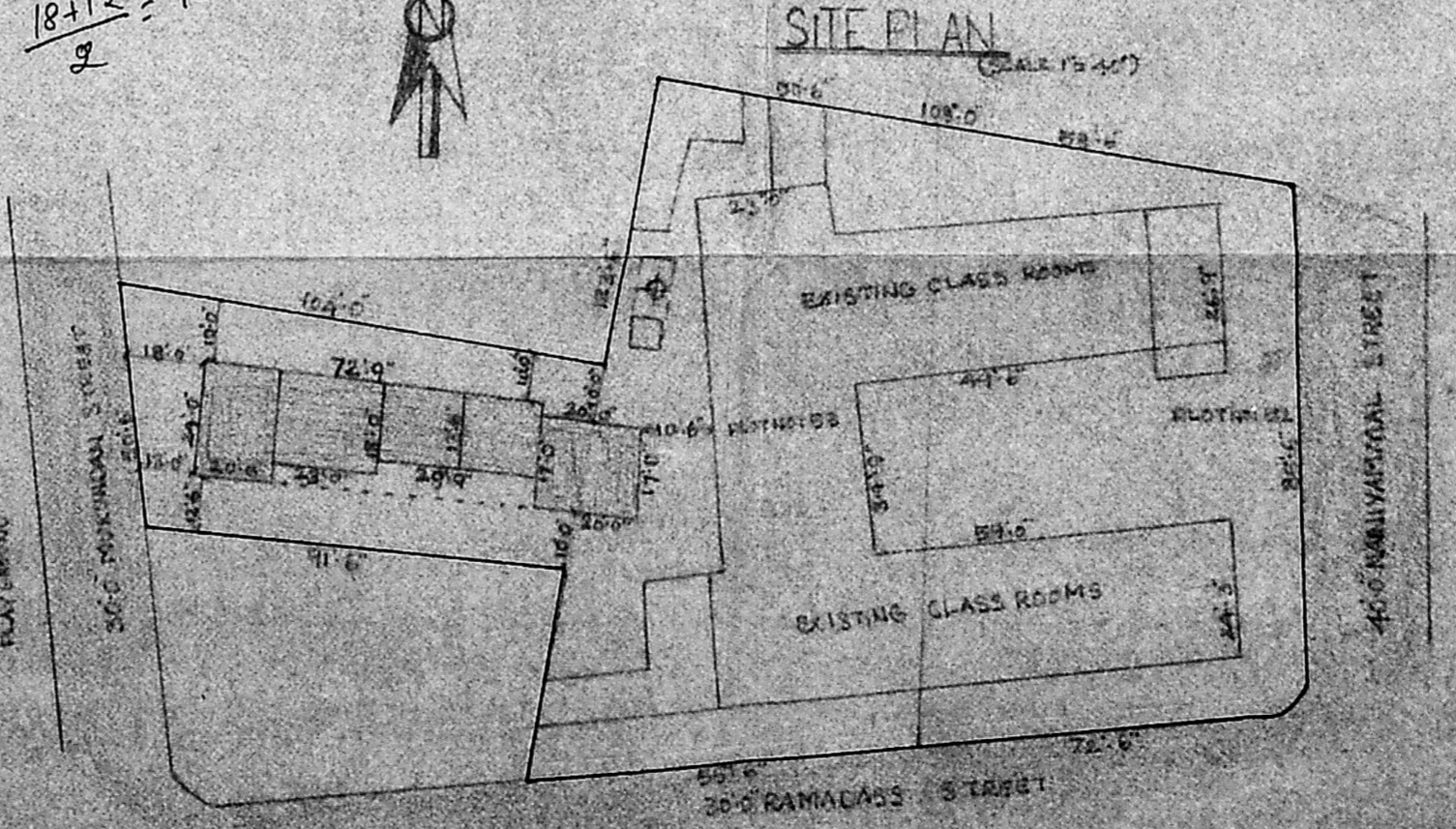

SITE PLAN (SCALE 1:500)

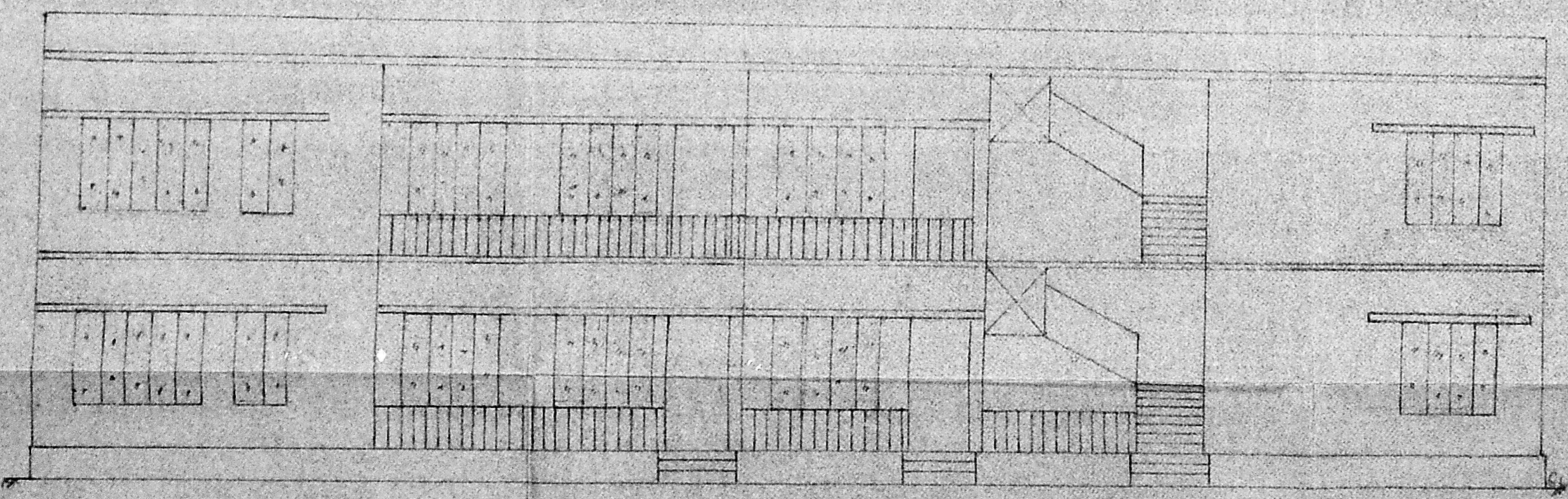

FRONT ELEVATION